

Synchronization

ACT! 2005-2006

The “Experts”???

- *Can there really be any experts in sync?*

- Clifford Roberts

- NextCRM

- (Sage, Best Software, Interact Commerce, Saleslogix, Symantec)

- Certified ACT! Fanatic
 - 9 yrs. - ACT! Support, Helpdesk, Product Manager, Marketing Manager, Quality Assurance Manager, Development Liaison , & Sales Systems Engineer

ACT! Synchronization Defined

- “The process of allowing multiple copies of the same data to exist in different places at the same time”
- “The process of tracking changes to the data in multiple places and transport of these changes from one database to another”

Sync - The Old Way

ACT! 3.0x

ACT! 4.0x

ACT! 5.0x

ACT! 6.0x

Sync - the Old way (3.x – 6.x)

□ How to Sync:

- E-mail
- Shared folder
- Modem – Modem
- Direct Database to Database

□ Sync Options:

- Send or Receive Only Options
- Private Data
- Field Definitions
- Collection Groups

Sync - the Old way (3.x – 6.x)

□ Problems

- Not 100% reliable
- Lost Packets
- Corruption
- Sync Histories (My Record)
- Deleted Records to Manage
- Evil Twins
- Transaction Log corruption
- More???

Sync - The New Way

ACT! 2005-2006 Standard

ACT! 2005-2006 Premium

Sync - the new way (05-06)

- How to Sync:
 - Direct Database to Database (Publisher/Subscriber Model)

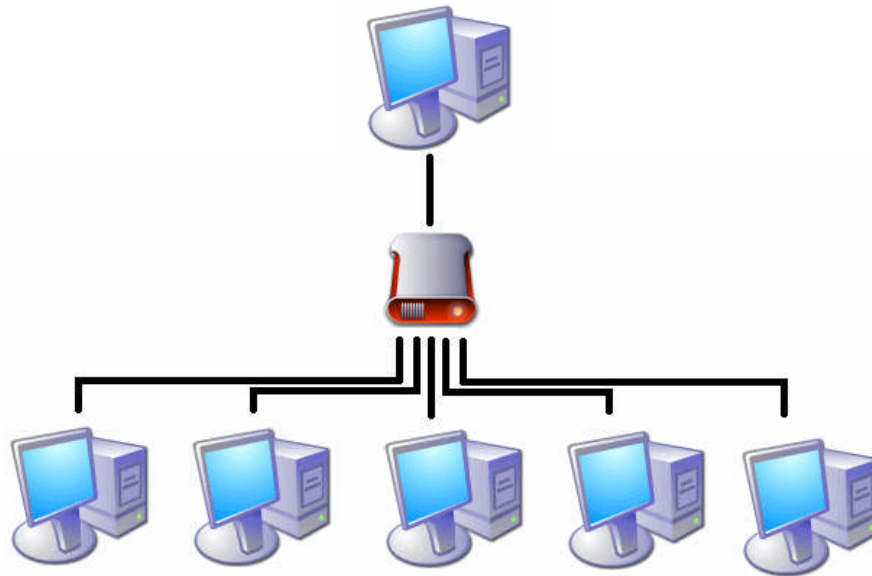

Sync - the new way (05-06)

□ What Data Syncs?

- User Tables
- Field Definitions (Schema from Main database to Remotes)
- Database settings and preferences
- All User records (and extended data)
- Group and Company records
- Query definitions, and extended data
- Custom activities, custom priorities, custom clearing types, events, activity series, opportunity processes

Sync - the new way (05-06)

- Optional items that Sync?
 - Database Supplemental Files, (layouts, reports, etc..)
 - Attachments to contacts (emails, .docs, .pdfs, .xls, etc..)

- Important Facts
 - Remote db is a “TRUE” subset of centralized db
 - Remote db ONLY has ability to initiate sync
 - Remote db can EXPIRE (still functions, no ability sync)

Sync – Why Change? (05-06)

- ❑ Reliability, Security, All Inclusive, Administrative Control
- ❑ Model that mirrors the workgroup experience
- ❑ Is a database to database process, not a user to user process
- ❑ Adheres to a publisher-subscriber model
- ❑ There is one central publisher & many remote subscribers
- ❑ All remote subscribers will be TRUE subsets of the main db
- ❑ There is no longer the concept of peer-to-peer sync
- ❑ There is no longer E-Mail, Shared Folder or Modem sync

New - Sync Methods

- Application Sync (Standard & Premium)
- Network Sync Service (Service, Premium)
- Internet Sync (MS IIS Service, <http://>, Premium)

Sync - Application Sync

□ Application Sync

- Requires ACT! to be running and Main database open, “listening” for incoming sync

□ Downside:

- ACT! db has to be open
- Can only sync one parent database at a time
- Users have to be on the LAN
- Sync method for ACT! Standard (errors in Premium)

Sync - Application Sync

- Network users syncing to live & open ACT! db

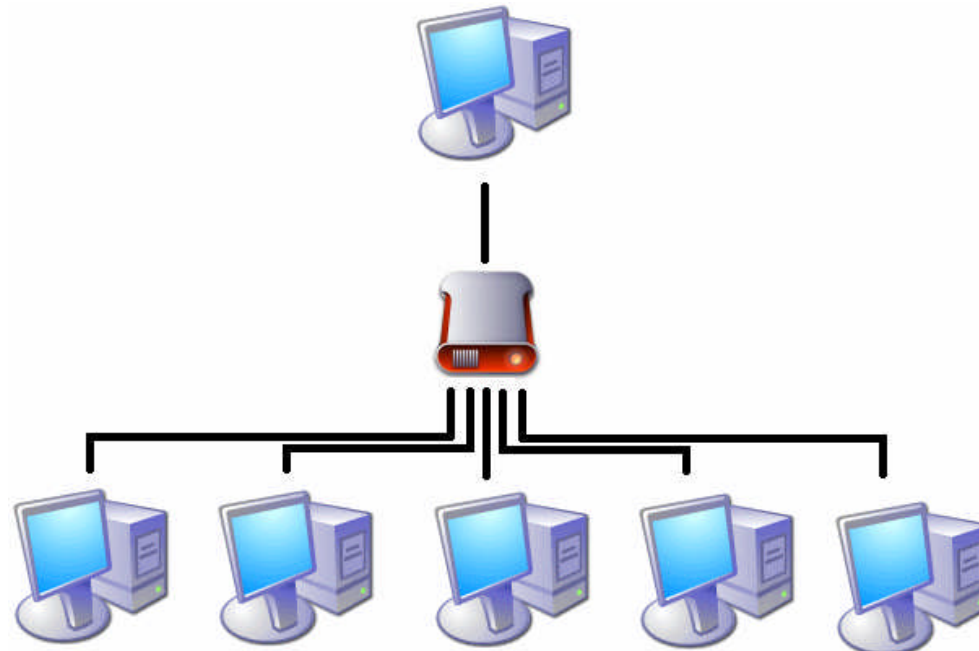

Sync - Network Sync Service

□ Network Sync Service

- A Separate executable - runs as a Windows Service
- “Listens” automatically for incoming syncs
- Database may be open or closed, ACT! doesn’t have to be running
- Multiple databases are able to sync in parallel
- Data is encrypted 64-bit

□ Downside

- Users have to have access to the LAN, WAN
- .NET required (server)
- VPN, RAS, Network connection required
- Folder permissions required

Sync - Network Sync Service

- Intranet to Network Sync Service to DB

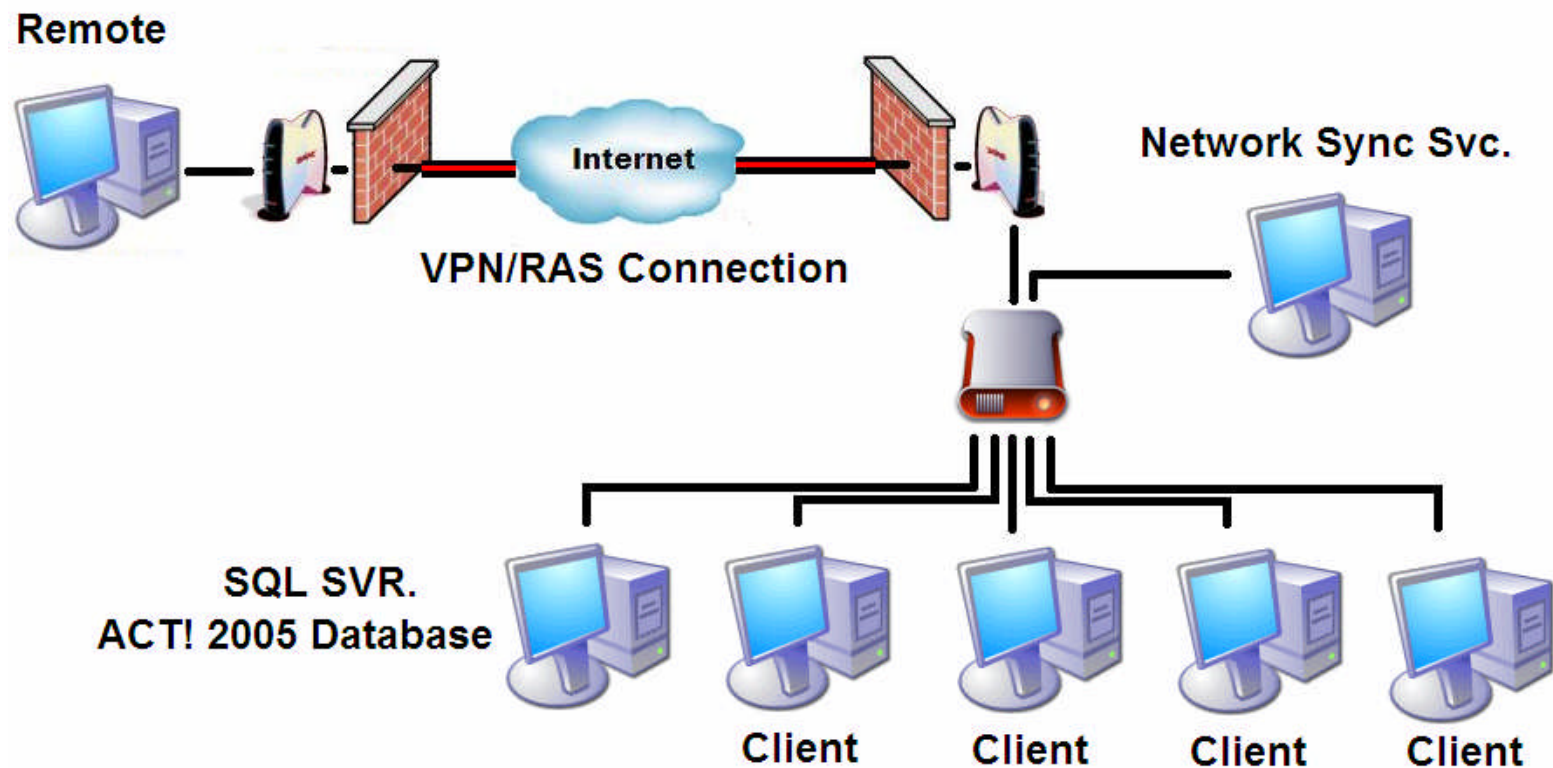

Sync - Internet Sync

□ Internet Sync (Utilizes IIS Service)

- “Listens” automatically for incoming syncs
- Main database may be closed, ACT! doesn’t have to be running
- Multiple databases are able to sync in parallel
- Data is encrypted 64-bit

□ Downside

- Remotes have to have internet connection, http://
- IIS needs domain credentials for db location
- Can be difficult to configure based on IIS Server OS
- Folder permissions required - for attachment sync
- Port 80 access required, no SSL support

Sync - Internet Sync

- Internet to Internet Sync Service to DB

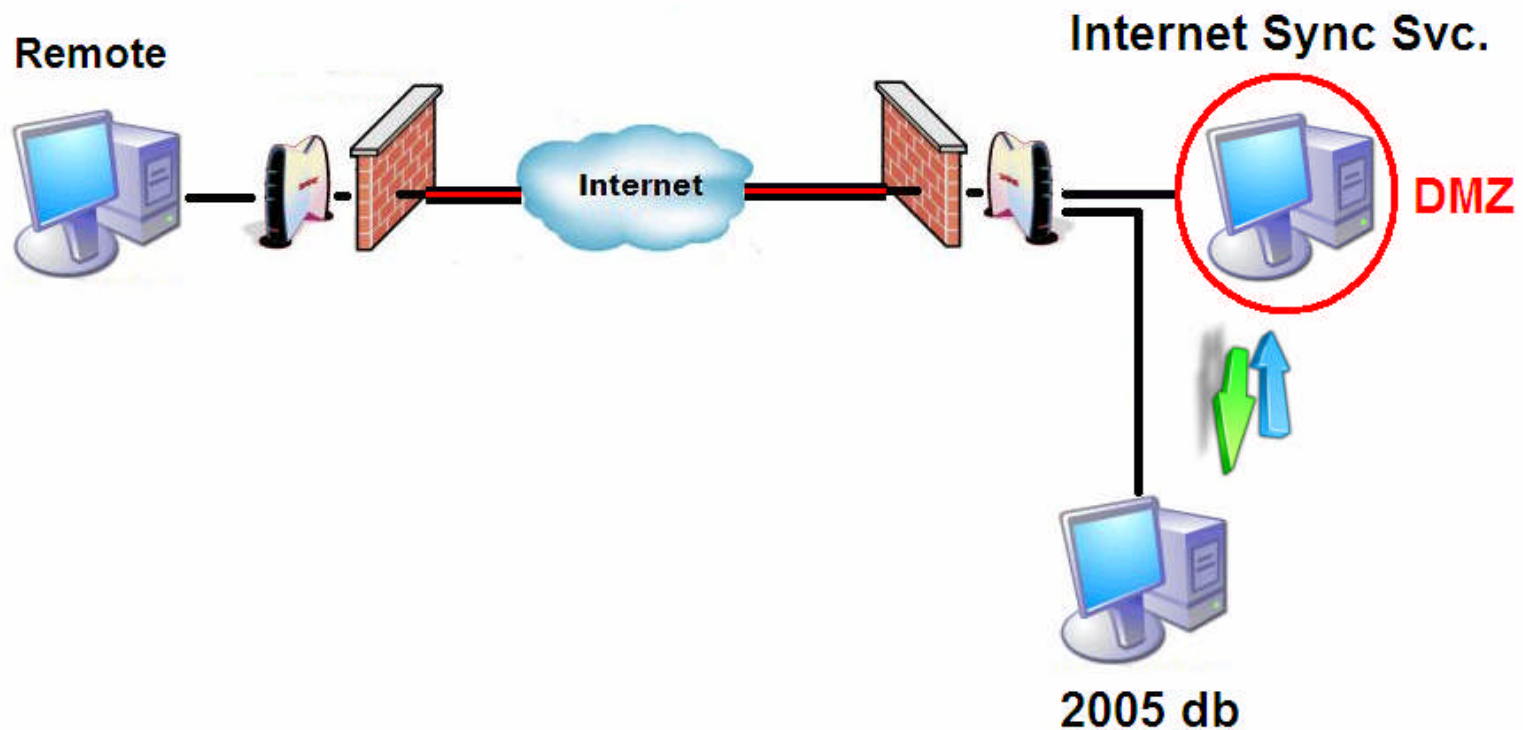

The “Sync Set”

- Defined by Administrator/Manager
 - Saved Queries - bases on **Contact Fields**
 - Includes **ALL Company and Group** records in db
 - Sync Set Includes...
 - All User records
 - Contact records meeting the criteria of the query
 - Includes records accessible by at least one of the intended remote users
 - Contact records individually added to Subscription List
 - History
 - Activities
 - Opportunities
 - Secondary contacts

The “Sync Set” – Optional Items

□ Database Supplemental Files

- Letter templates, report templates, layouts, and saved queries specifically “belonging” to the Main database

□ Attachments

- All files in the Attachments folder, regardless if you have access to the contact records or not
- Includes Document Tab items

The “Sync Set” – What’s not sync’d

- Personal Supplemental Files
 - Files stored in the traditional ‘Default Locations’ paths
 - Letter templates, report templates, layouts, etc which do not ‘belong’ to any specific database

- Settings and Preferences Stored Locally
 - Including settings for Navigation bars, Toolbars, Menus, and column customizations

Sync – Who can do what?

- Standard users and above can perform sync
- Admin/Managers
 - Modify sync set for remotes
 - Modify subscription list (add or remove)
 - Create, Recreate or Disable remote database
- Standard Users
 - Modify their own Subscription List (add or remove)
 - Modify their own Sync Schedule

Sync – “The secret”

- Sync based on 3 factors (in this order)
 - Contact Access/Limited Access
 - Subscription List
 - Sync Set (query)

- After creating remote user
 - Log into database as remote user, what can you see?
 - What you see is what can potentially be sync'd
 - Is it more data than what you anticipated?

Sync – “The secret”

- Entire ACT! 2005 Database

Sync – “The secret” – ACL

- Limited Access for user: Cliff Roberts

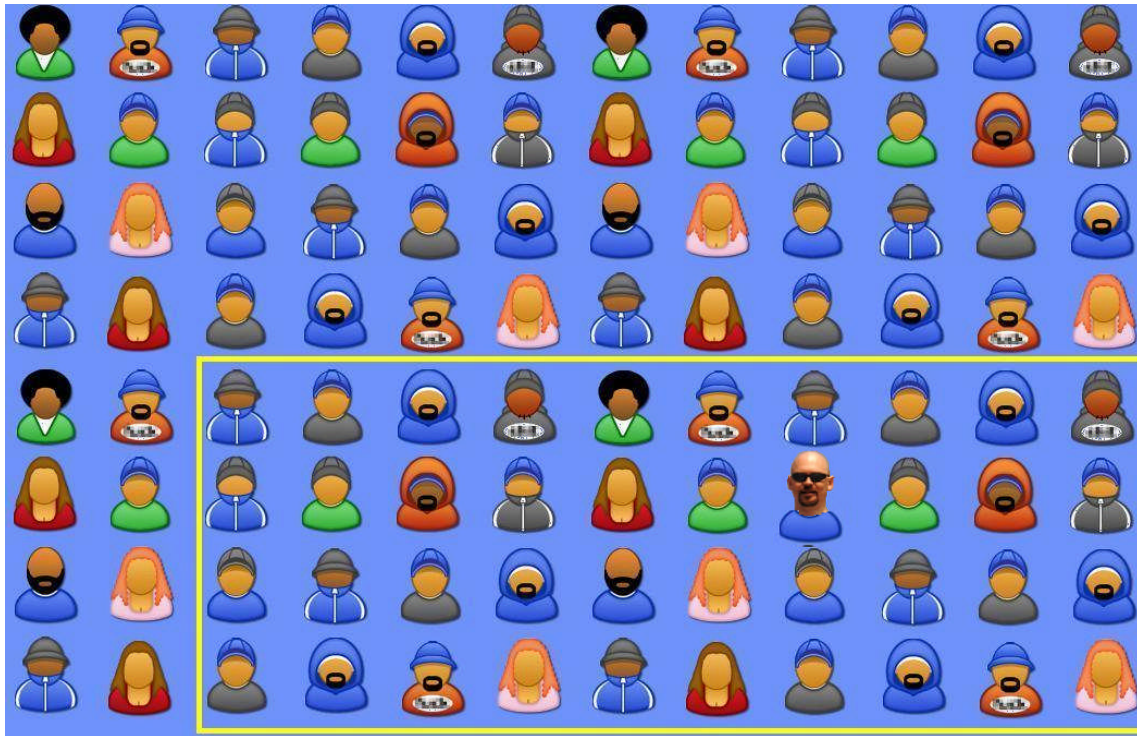

Sync – “The secret” - Query

- Sync Set (query) State = CA

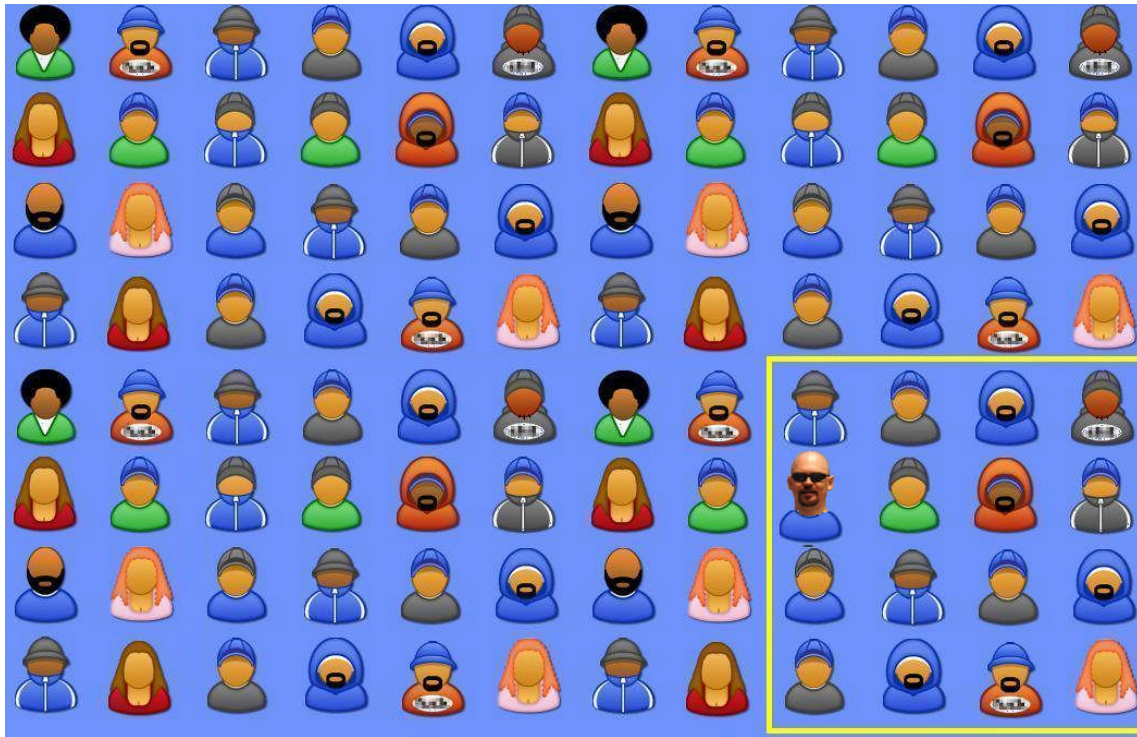

Sync – “The secret” – Fishing

- ❑ Cliff can “Fish” from Subscription List for records
- ❑ Subscription List = Limited Access = Cliff Roberts

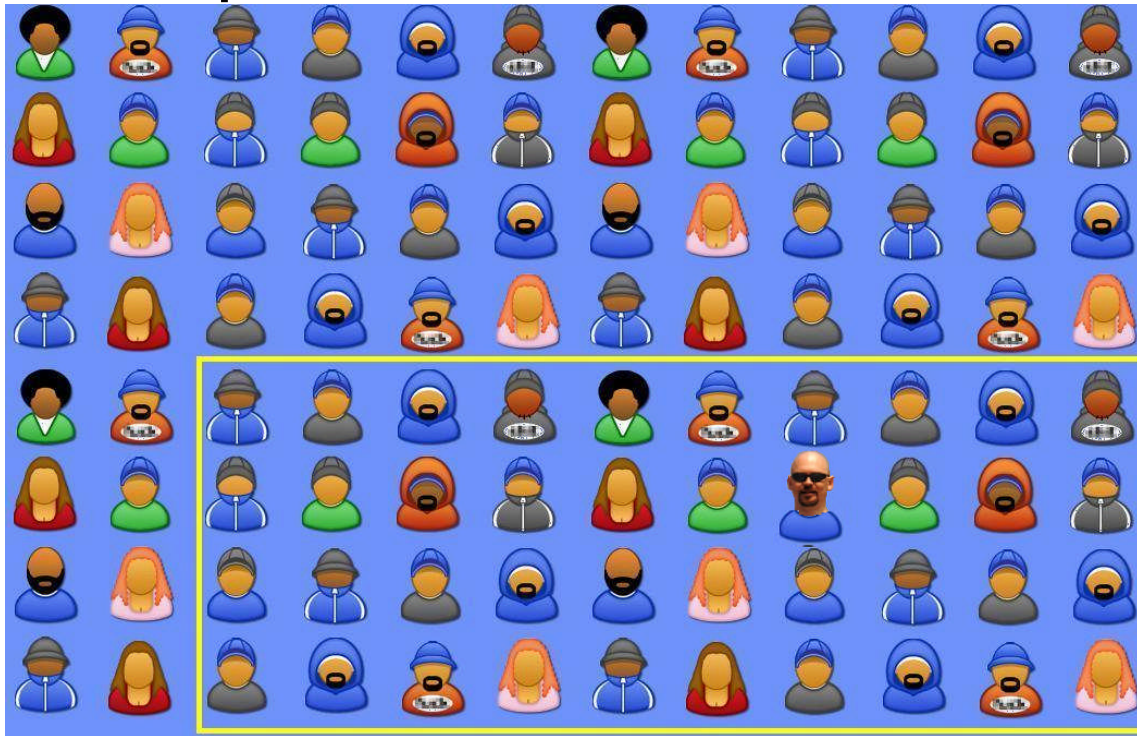

Sync – “The secret”

- The Steps to setup sync...

Sync – The Sync Set Query

- Query is based on **contact** fields.

Sync Set Criteria

File

Select Sync Set Criteria

Type: Contact Field Name: Operator: Value:

Add to list

(Type	Field Name	Operator	Value)	And/Or
	Contact	State	Not Equal To (!=)	OR		End

Move Up

Move Down

Remove

Remove All

Preview

Contact	Company	Phone	State
	CH Gourmet Gifts		
Ashley Allan	Tiny Town Productions	(480) 555-2451	AZ
Garcia Anderson	Searchlight Casting	(480) 555-3764	AZ
Thomas Andrews	Modern Electric Supply	(727) 555-4578	FL

Total: 66

OK Cancel

005

Sync – Contact Access - ACL

- Public & Limited Access – “Contact Info” Tab
 - Where do you set what your user has access to?

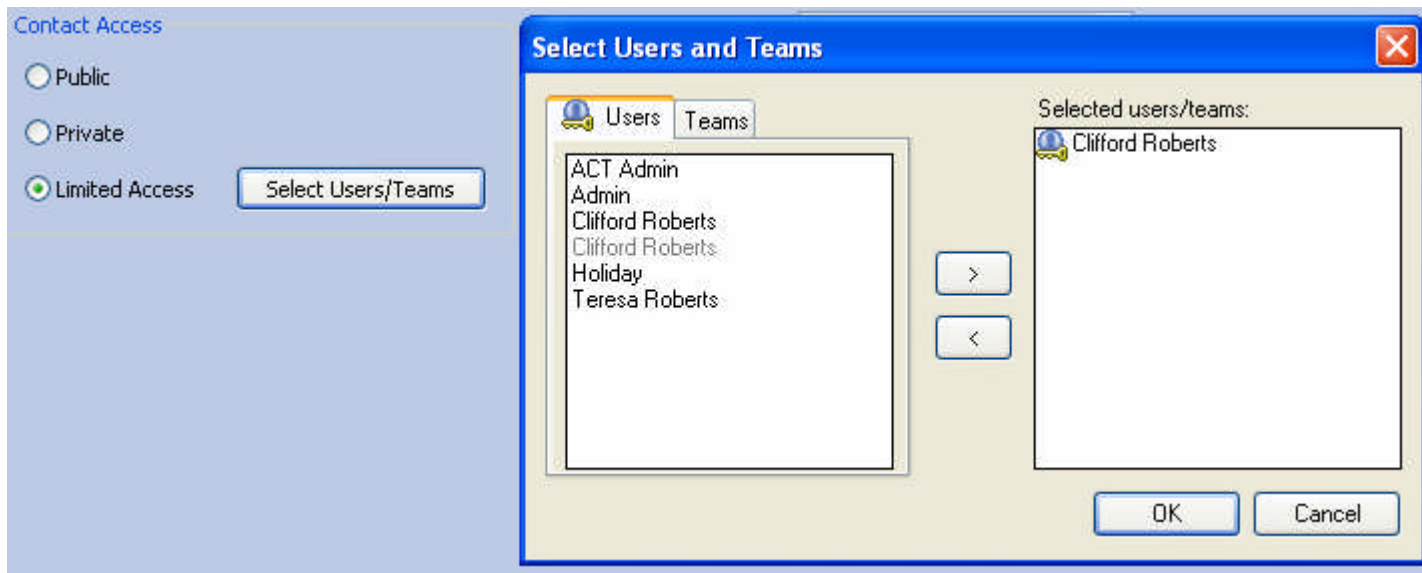

Sync – Subscription List

- Display/Select contacts inside/outside Sync Set

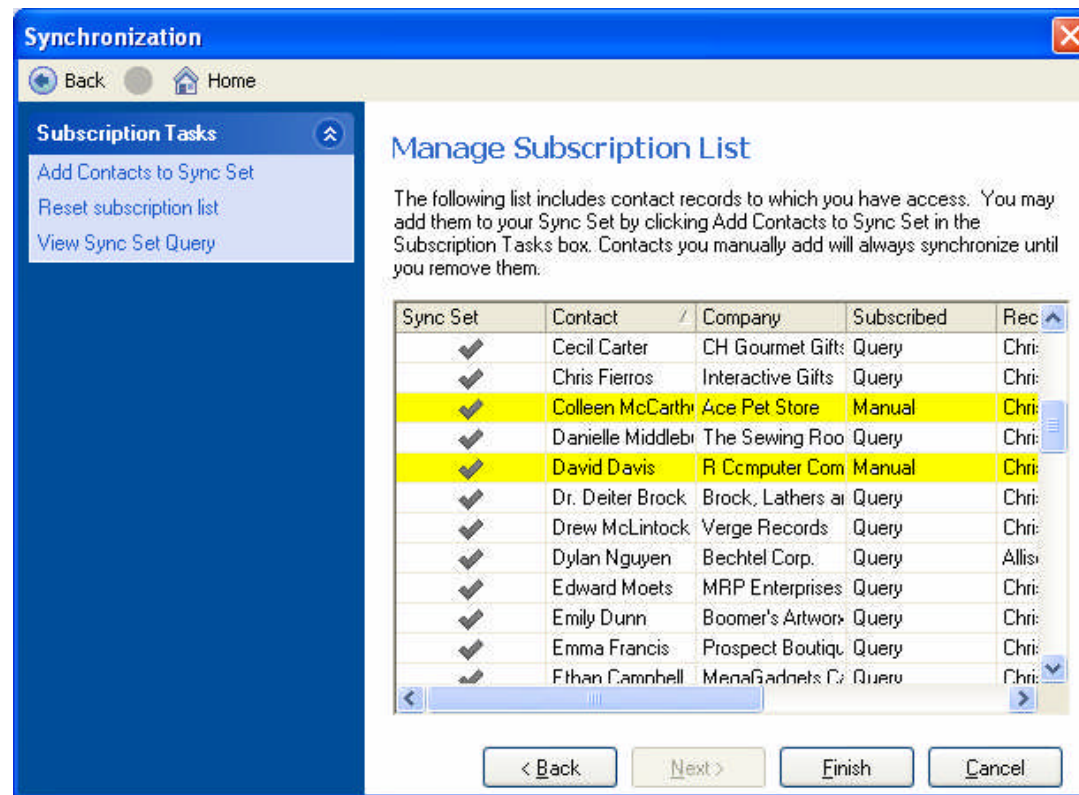

Sync Set	Contact	Company	Subscribed	Rec
✓	Cecil Carter	CH Gourmet Gifts	Query	Chri
✓	Chris Fierros	Interactive Gifts	Query	Chri
✓	Colleen McCarthy	Ace Pet Store	Manual	Chri
✓	Danielle Middlebr	The Sewing Roo	Query	Chri
✓	David Davis	R Ccomputer Com	Manual	Chri
✓	Dr. Deiter Brock	Brock, Lathers ai	Query	Chri
✓	Drew McLintock	Verge Records	Query	Chri
✓	Dylan Nguyen	Bechtel Corp.	Query	Allis
✓	Edward Moets	MRP Enterprises	Query	Chri
✓	Emily Dunn	Boomer's Artwor	Query	Chri
✓	Emma Francis	Prospect Boutiq	Query	Chri
✓	Fihan Campbell	MenaGadnets C	Query	Chri

Sync – 3 Easy Steps?

1. Enable Synchronization
2. Mange Sync Set
3. Create Remote Database

Sync – The Wizard

□ Enable Sync – Tools Synchronization Panel

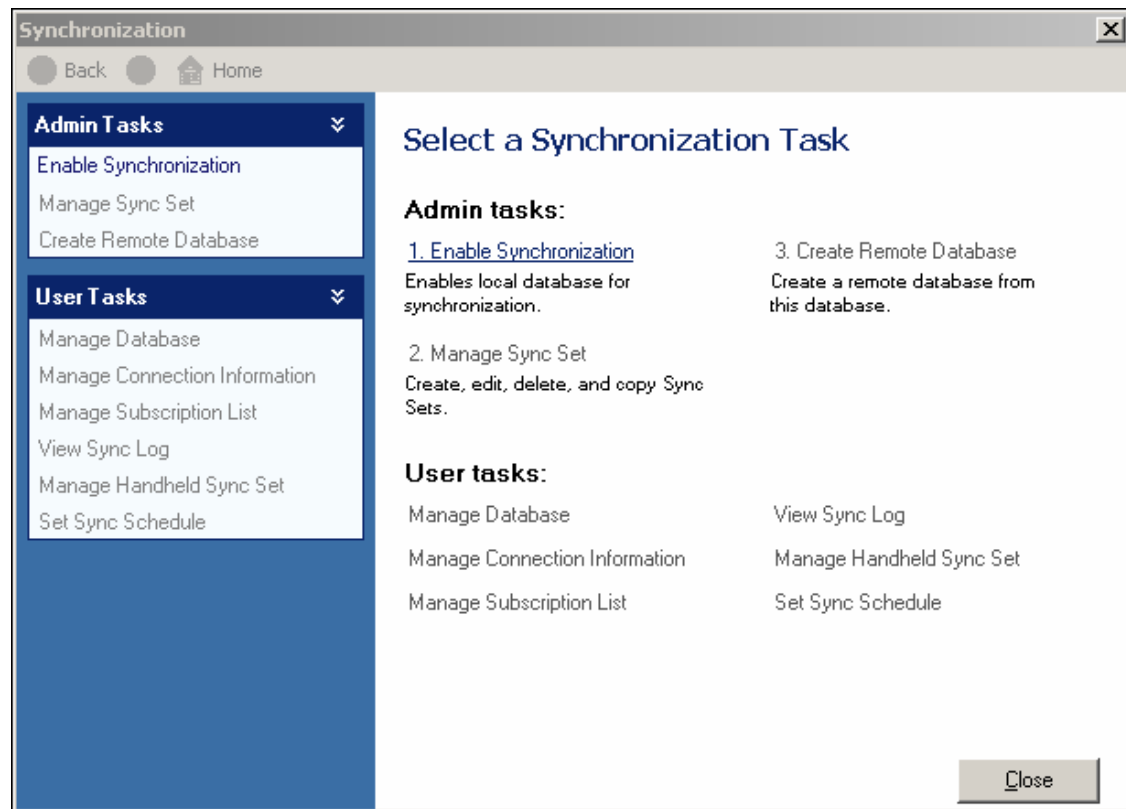

Sync – Manage a Sync Set

□ Create a new Sync Set

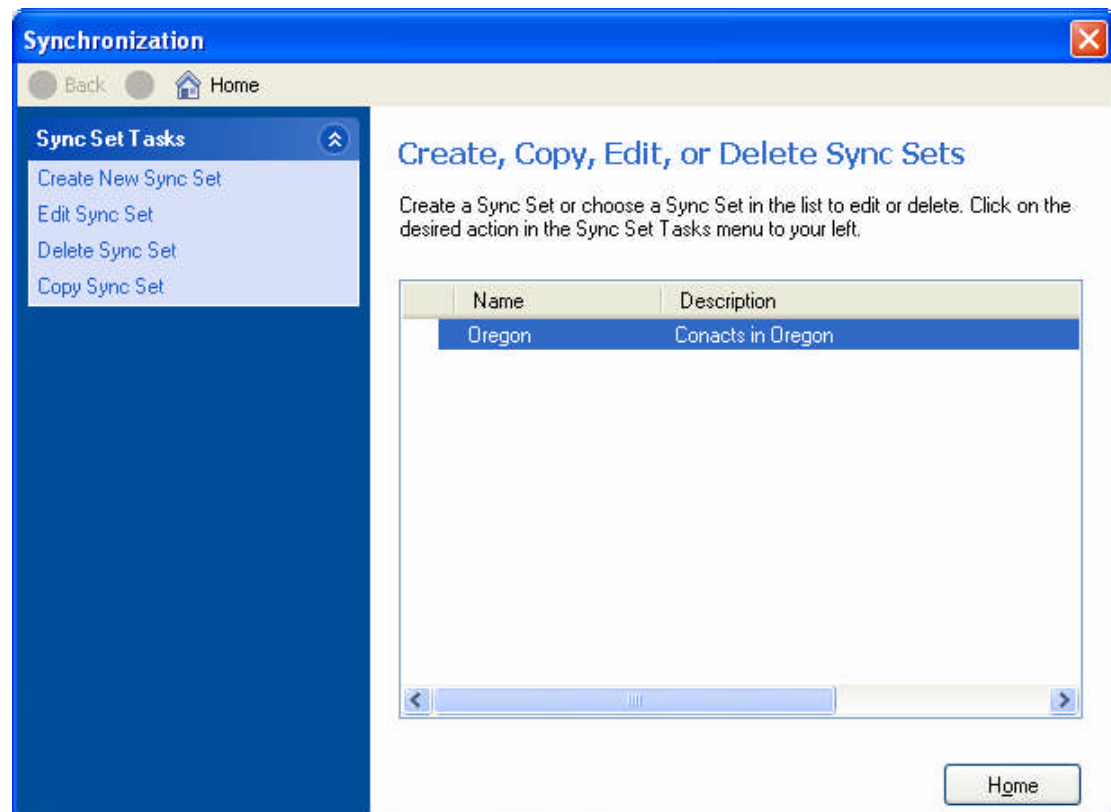

Name	Description
Oregon	Contacts in Oregon

Below the table is a scroll bar. At the bottom right of the window is a "Home" button.

Sync – Select Sync Set - Users

- Select your users for the Sync Set

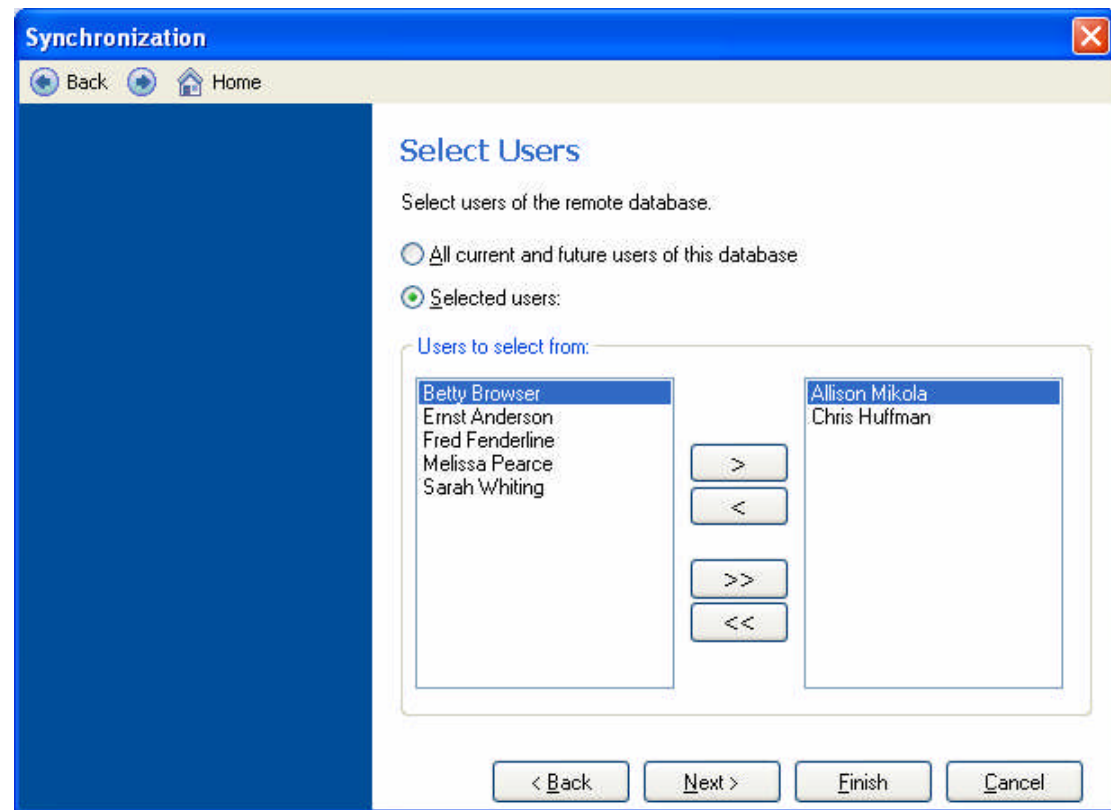

Sync – Send All Data or Query?

□ Summary of Sync Set and/or Build a Query

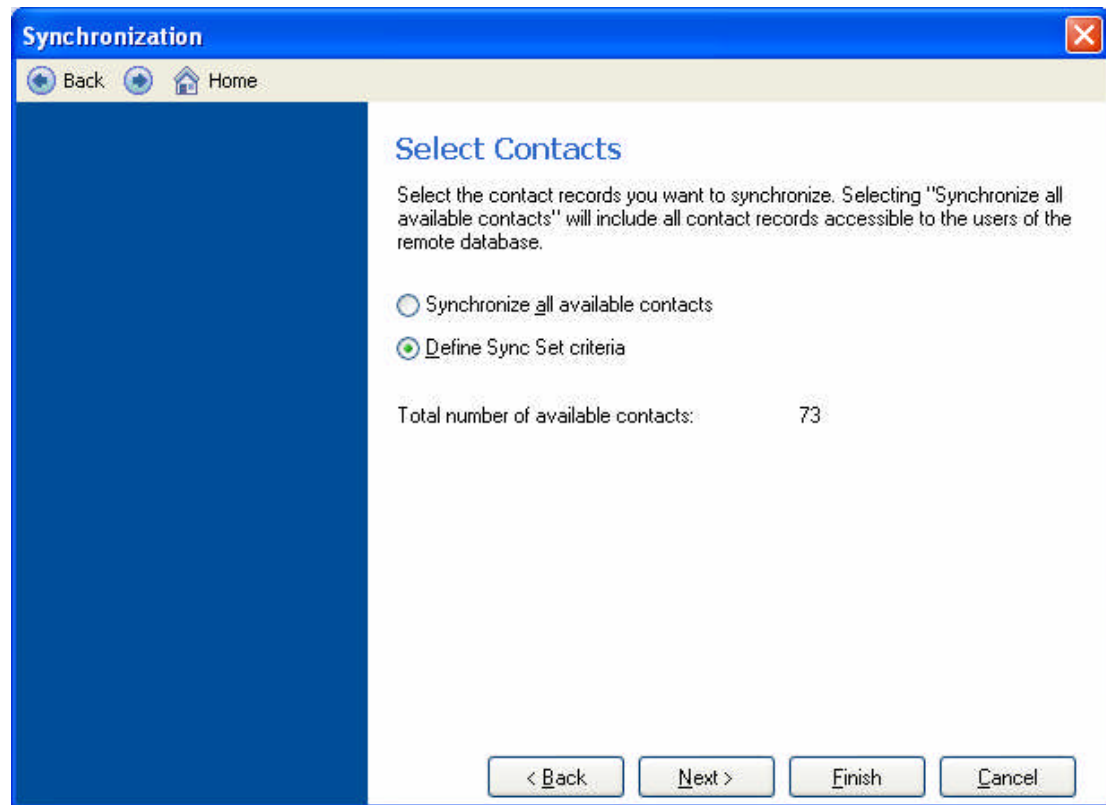

Sync – Build Your Sync Query

- Create “Contact Field” Query – State = ?

File

Select Sync Set Criteria

Type: Contact Field Name: Operator: Value:

(Type	Field Name	Operator	Value)	And/Or
	Contact	State	Not Equal To (!=)	OR		End

Total: 0

Buttons: Add to list, Move Up, Move Down, Remove, Remove All, Preview, OK, Cancel

Sync – Remote db Creation

- Specify Remote Name & Location

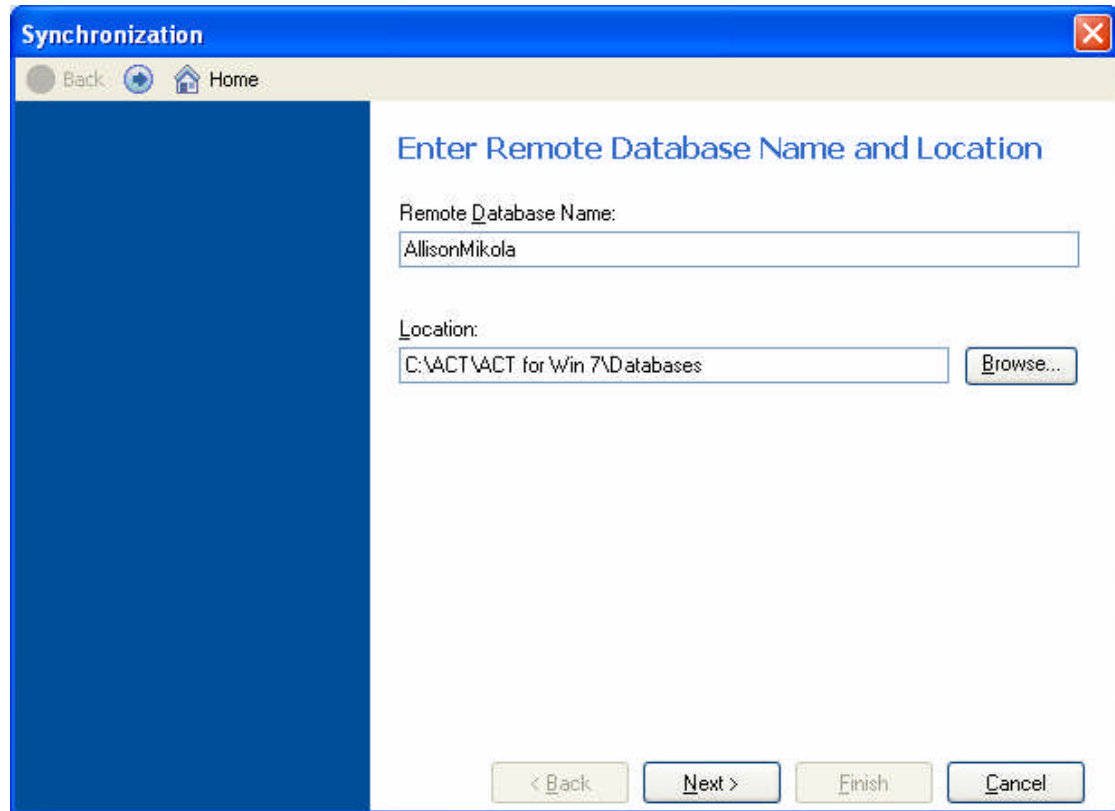

Sync – The .RDB File

Remote Database – Deploy to Remote User

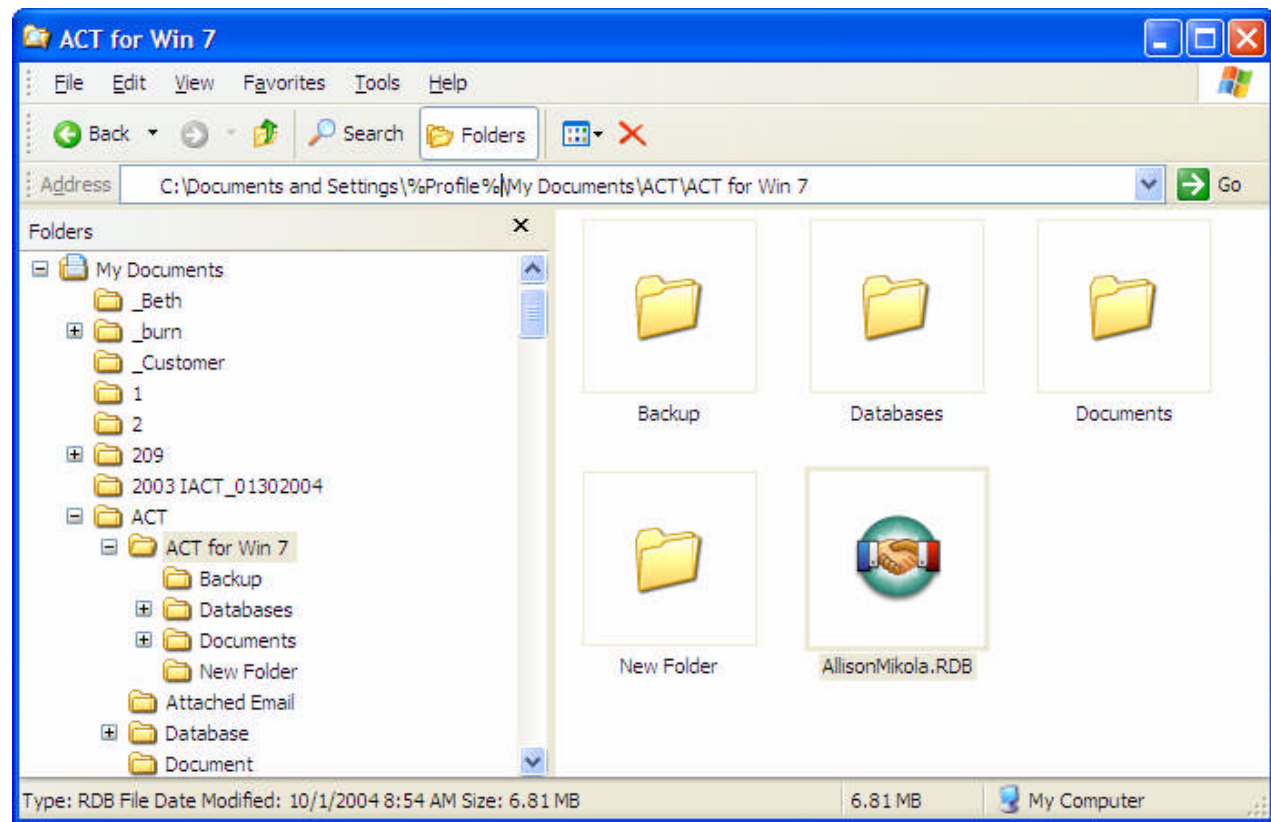

Sync – Remote user sync

- ❑ Remote users restore the Remote Database
- ❑ Sync settings are embedded in Remote from Parent
- ❑ Remote users configure nothing – just use ACT!
- ❑ Sync can be scheduled in remote
- ❑ Sync can be executed manually as well
- ❑ Only requirement is internet or LAN/VPN access
- ❑ Sync is self healing if connection is lost

Sync Summary

- ❑ One Parent Database
- ❑ Many children databases
- ❑ Children sync to Sync Service (network or internet)
- ❑ Sync Service forwards connection to SQL DB live
- ❑ Sync = Bi-directional data exchange of “Deltas”
- ❑ Sync is initiated from remote only!
- ❑ Remotes can expire – so they cant sync

Sync - Questions

- Please call or email me if you have additional questions.
- Clifford Roberts
- Clifford.Roberts@NextCRM.net
- 602-281-4491

